



# Securline® Bar Code Blood Band

Blood Recipient ID Wristband System



POSITIVE ID. POSITIVE OUTCOMES.™



# Securline® Bar Code Blood Band

## Blood Recipient ID Wristband System for Blood Transfusions

Your hospital has invested time and resources to perfect its blood transfusion protocols to deliver superior patient care. Yet just one patient or blood misidentification error can have a serious or even fatal result. Precision Dynamics understands the critical role of positive identification, and has been providing Positive ID and Positive Outcomes™ for over 50 years.

Using serialized bar code ID and alpha-numeric codes, the Securline® Bar Code Blood Band accurately matches the right patient to the right blood, ensuring maximum safety throughout the blood transfusion process. It provides unrivaled scanability, safety, and security!

### STREAMLINE THE BLOOD TRANSFUSION PROCESS AND IMPROVE PATIENT SAFETY BY REDUCING HUMAN ERRORS

- Instantly and accurately captures and verifies data electronically for transfusion verification, specimen collection, and patient charging.
- Saves time and money by streamlining the patient ID and blood transfusion workflow and minimizing paperwork.
- Works with your existing blood bank system, so there's no IT involvement or capital investment.
- Helps prevent life-threatening and costly misidentification errors.
- Complies with the guidelines of HIPAA to protect patient privacy and AHA to minimize the chance of lost or transferred data.



### THE JOINT COMMISSION'S NATIONAL PATIENT SAFETY GOAL FOR BLOOD TRANSFUSIONS, NPSG.01.03.01, HAS REVISED ELEMENTS OF PERFORMANCE (EP)

#### NPSG.01.03.01 Eliminate transfusion errors related to patient misidentification

Before initiating a blood or blood component transfusion:

- Match the blood or blood component to the order.
- Match the patient to the blood or blood component.
- Use a two-person verification process [or a one-person verification process accompanied by automated identification technology, such as bar coding.](#) (See also NPSG.01.01.01, EPs 1 and 2)

Reference: Joint Commission Online September 22, 2010 Issue



## SECURLINE® BAR CODE BLOOD BAND FEATURES:

- Automated identification provided with **pre-printed bar code labels** in alpha-numeric format with 128 bar code symbology for **use with existing LIS or blood bank systems**.
- **Scans the first time, every time.**
- Bar coding is an automated identification technology that **helps prevent patient misidentification**.
- **One size fits most patients.** Can be used with Xtender® bands for larger size extremities. Xtender® bands are sold separately.
- **Quick and easy application!** Secursnap® closure is easy to apply and prevents transfer to another patient.
- **Latex and Phthalate free materials** are soft, pliable, and comfortable for your most sensitive patient's skin yet durable and secure to last throughout your patient's stay.
- **Convenient tail attaches to the draw tube** with eight matching bar code labels that can be applied directly to:
  - draw tubes
  - paper work
  - secondary blood bag label
  - transfusion requisition
  - slides
- **Choose from Write-On or Label Styles.** Designed to meet your needs and help you attain the benefits of bar coding, whether you use pre-printed labels or handwrite patient info on the wristbands.
- Complete product ordering information is listed on the back page of this brochure.



## CUSTOMER SUCCESS STORY

## HCA MIDWEST HEALTH SYSTEM

The Securline® Bar Code Blood Band wristbands are very easy to apply. Our staff is able to put them on patients quickly with no hassle. The bands snap closed just like our admission wristbands, so our staff understood how to apply them right away. We were using another company's bar code blood bands before, but applying the bands was complicated and confusing and our staff struggled with it.

The bar code labels on the Securline Bar Code Blood Band are very secure and don't peel off accidentally like we experienced with the other band. We started receiving complaints from the nurses that the labels were inadvertently peeling off and ending up all over the place: the patients' sheets, bed rails, gowns—you name it. That was an alarming patient safety concern for us. The Securline bands are also more 'patient-friendly' because they're softer, more pliable, and comfortable for our patients compared to the other band.

**The decision to switch to the light blue Securline Bar Code Blood Band was easy. We wanted a band that was easy to apply, secure, and comfortable and that would work with our existing bar code transfusion system. The Securline product made our jobs easier while also giving our patients peace of mind and comfort. ”**

**ASHLEA SERVI, LABORATORY DIRECTOR**

Lee's Summit Medical Center, HCA Midwest Health System, Lee's Summit, MO

**MARY ANN SHARPE, BLOOD BANK MANAGER**

Research Medical Center, HCA Midwest Health System, Kansas City, MO

## LABEL STYLE 2410-\*\*-PDB

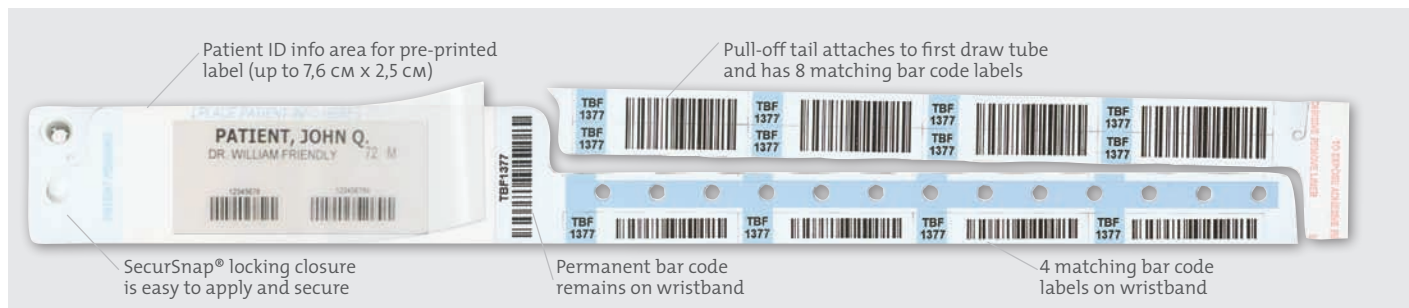

- Designed for **inpatient or outpatient use**
- Accommodates pre-printed labels up to 7,6 cm L x 2,5 cm H
- Clear adhesive shield on the wristband's information area protects patient ID information and bar code from solvents for accurate bar code scanning
- Total of 12 matching labels (128 bar code symbology, alpha-numeric serialization) (8 on draw tube tail and 4 on wristband)
- Advanced material resists moisture, alcohol and hand sanitizer to preserve bar code integrity for accurate scanning

| PRODUCT NUMBER | SIZE OF BAND | INFORMATION AREA       | MAX LABEL SIZE         | BANDS PER BOX   |
|----------------|--------------|------------------------|------------------------|---|
| 2410-**-PDB    | 30,5 cm L    | 8,2 cm L x<br>3,2 cm H | 7,6 cm L x<br>2,5 cm H | 150 bands<br>(15 dispenser boxes<br>of 10 bands each) |

Substitute \*\* for numbered color:



## WRITE ON STYLE 2420-\*\*-PDB

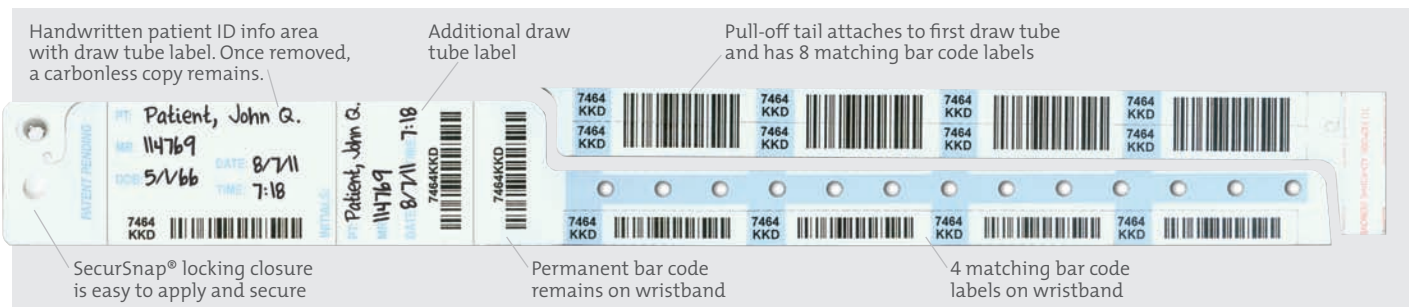

- Designed for **inpatient use**
- Allows you to write patient information one time only on the draw tube label while the non carbon paper transfers patient information onto the wristband
- Total of 14 matching labels (128 bar code symbology with alpha-numeric serialization) (8 on draw tube tail, 5 on wristband, and 1 on draw tube label)

| PRODUCT NUMBER | SIZE OF BAND | INFORMATION AREA  | BANDS PER BOX   |
|----------------|--------------|-------------------|---|
| 2420-**-PDB    | 30,5 cm L    | 5 cm L x 3,5 cm H | 150 bands<br>(15 dispenser boxes<br>of 10 bands each) |

Substitute \*\* for numbered color:



## CONTACT US TODAY!

+32 67 89 56 56

[www.pdcorp.com/bloodband](http://www.pdcorp.com/bloodband)

- REQUEST SAMPLES
- GET A QUOTE
- PLACE AN ORDER



### PDC EUROPE, EMEA

RUE DE L'INDUSTRIE 17 | 1400 NIVELLES, BELGIUM  
TEL +32 67 89 56 56 | FAX +32 67 21 77 70  
PDC-EUROPE.COM | E-MAIL INFO@PDC-EUROPE.COM

### LATIN AMERICA & ASIA

TEL +1 818 897 1111 | FAX +1 818 686 9317  
E-MAIL INTL@PDCORP.COM

### US HEADQUARTERS

13880 DEL SUR STREET | SAN FERNANDO, CA 91340, USA  
TEL 800.772.1122 OR 818.897.1111 | FAX 818.686.9314